Sing Along with Milt!

I'm Milt the talking Musky. I am... I am.
I eat peanut butter. Peanut butter and jam.
I'm Milt the talking Musky. I am... I am.
You'll see me reading, writing, talking
and singing because I can.

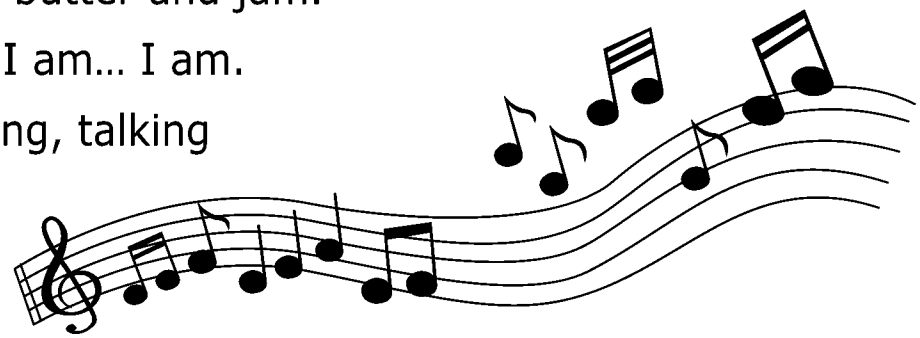

Chorus:

I'm Milt the talking Musky, stranger to the land. If you want to sing along to help with school, I'd like to lend a hand.
I'm Milt the talking Musky, yellow, brown and green. I'm a fish of my word. Follow along and see just what I mean.

I'm Milt the talking Musky from water, warm and cold.
I've had a Father, Mother, Sister, and a Brother since I was one year old.
Some people think that I'm not real, something just made up for you.
If you're lucky you'll see me when you're at the lake, I'm never in a zoo.

Chorus:

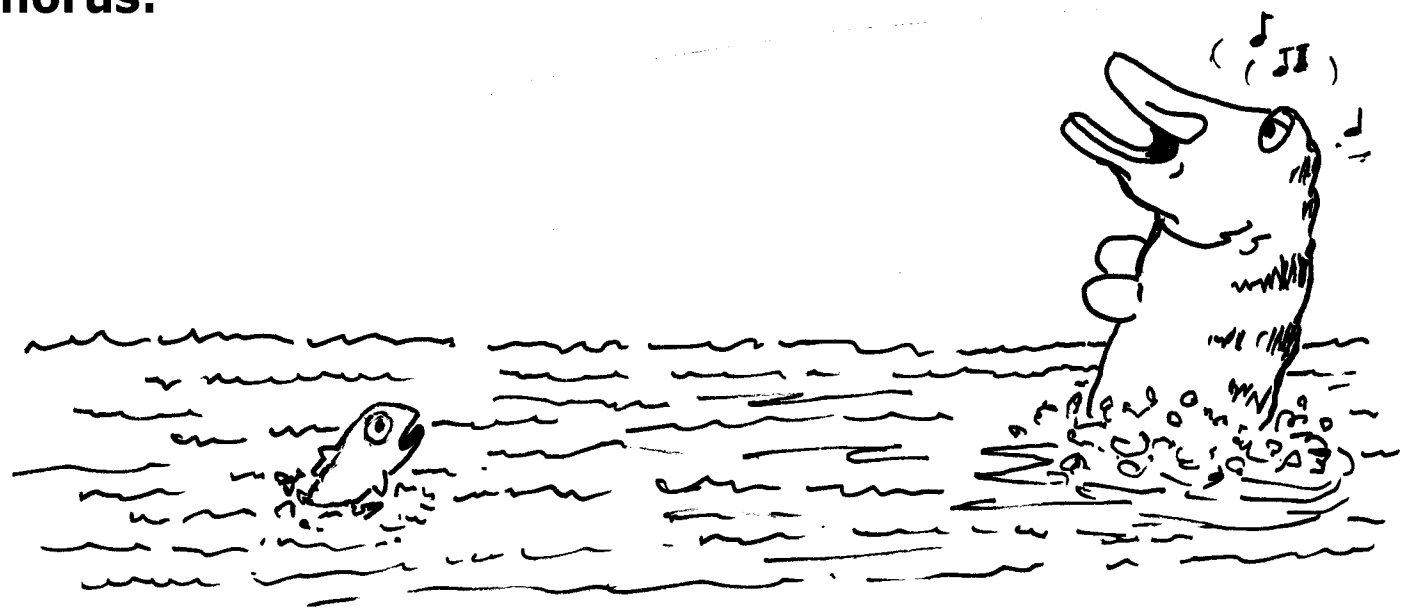

Copyright © 2008 Milt the Talking Musky. All rights reserved